

# Dashboards

Dashboards present data collected by DTP in widgets, which are modules that provide specific information about your development process, such as static analysis violations. The following sections provide instructions for creating your own dashboards and understanding dashboard data.

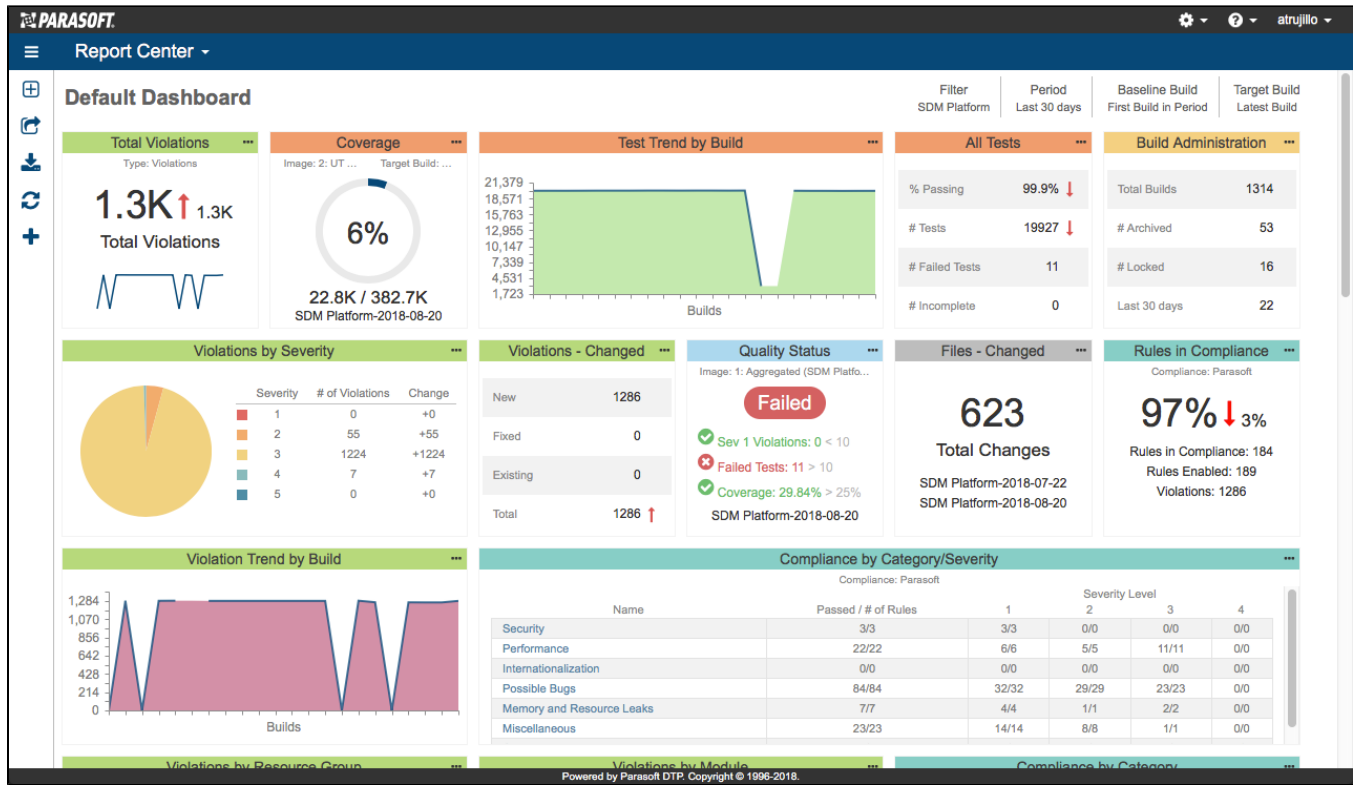

- Viewing and Navigating Dashboards
- Adding Dashboards
- Adding Widgets
- Managing Widgets
- Deleting Dashboards
- Sharing Dashboards
- Downloading Dashboards as PDF
- Safe Mode